

EMBARGO: Only to be published or disseminated at **12:00 hour, Tuesday, 15 August 2017**



SELECTED DEMOGRAPHIC STATISTICS ESTIMATES, MALAYSIA, 2017



Selected Demographic Statistics Estimates, Malaysia, 2017

In **2017**, the population is estimated to **increase** by **1.3%** compared to 2016

POPULATION 2017
32.0 million

2016:
31.6 million

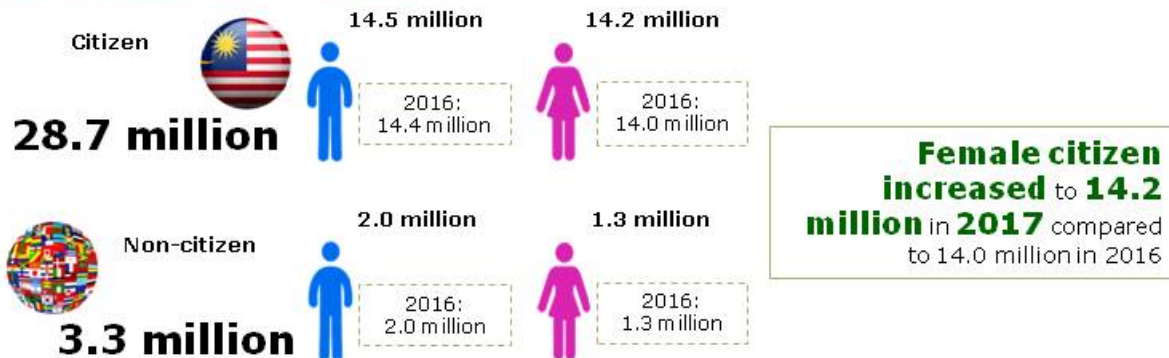

POPULATION BY AGE GROUP

0-14 years



7.7 million
(24.1%)

2016:
7.7 million

15-64 years



22.3 million
(69.7%)

2016:
22.0 million

65+ years



2.0 million
(6.2%)

2016:
1.9 million

The **elderly** population (65+ years) in **2017** is **6.2%** of the total population

Malaysia is expected to reach **ageing population** by **2020** with the percentage of **old age** population exceeding **7.0%***

The increase of the elderly population affects the **old age dependency ratio**

*Population Projections (Revised), Malaysia, 2010-2040

DEPENDENCY RATIO

43.6 persons from the **young** and **old age population** were supported by the 100 working age population (15-64 years) in **2017**, **lower than** 2016



LIFE EXPECTANCY

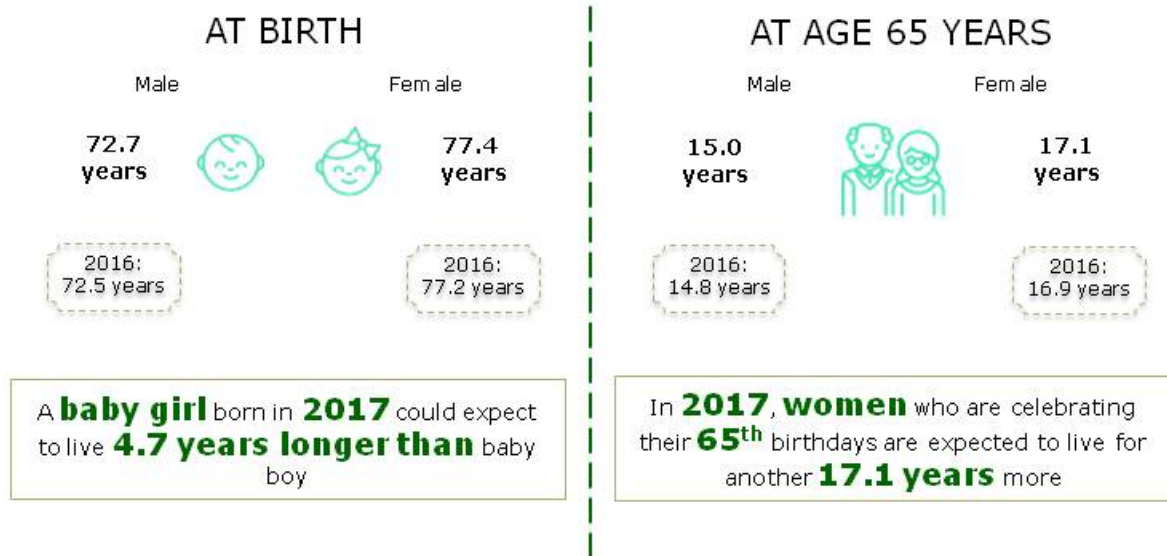

Increasing of **life expectancy at birth** is one of the **factors** contributing to the **ageing population**

LIVING QUARTERS AND HOUSEHOLDS

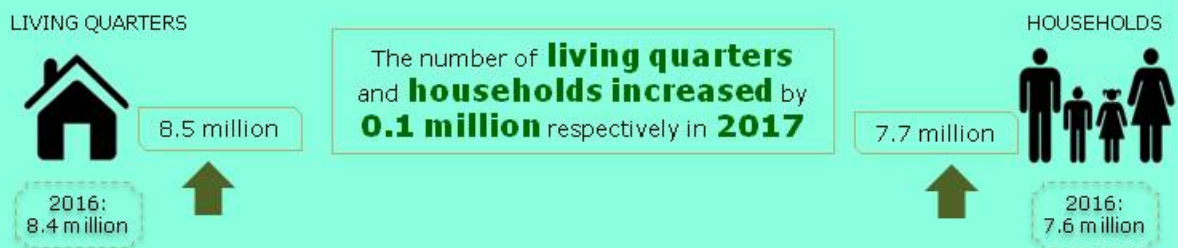

AVERAGE HOUSEHOLD SIZE

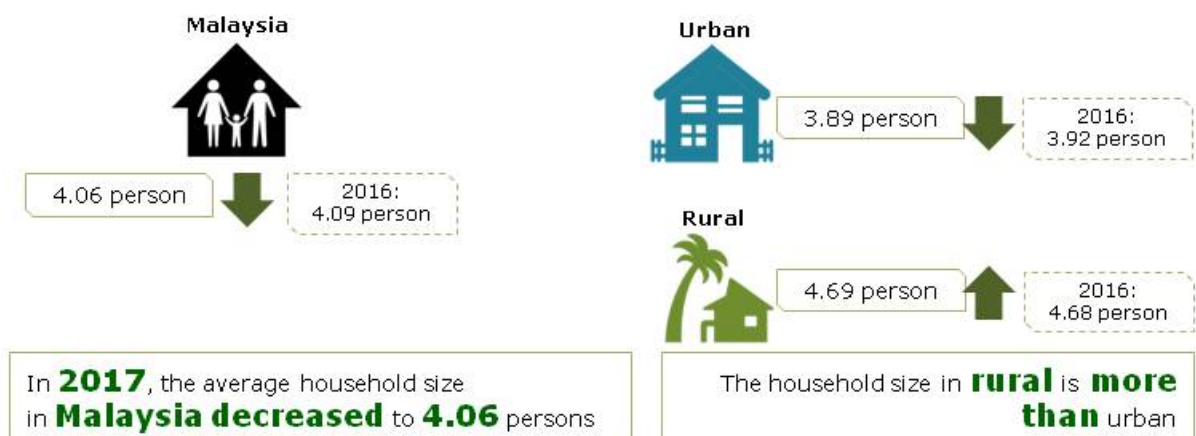

The calculation of the average household size is based on population projections

VITAL STATISTICS

TOTAL FERTILITY RATE

1.9

children were born by
a woman aged 15–49 years



CRUDE BIRTH RATE

16.1

live birth per 1,000
population



The **decline** in **total fertility rate** is one of the **demographic factors** that will contribute to an **ageing population**

CRUDE DEATH RATE

5.2

death per 1,000
population



STILLBIRTH RATE

4.5

stillbirth per 1,000
births



UNDER-5 MORTALITY RATE

8.6

death per 1,000 live
births



INFANT MORTALITY RATE

7.3

infant deaths aged
less than 1 year per 1,000
live births



Explanatory Notes



Population

Total Dependency Ratio refers to the number of persons under age 15 plus persons aged 65 or older per 100 persons 15 to 64. It is the sum of the youth dependency ratio and the old-age dependency ratio.

Youth/Young Age Dependency Ratio refers to the number of persons 0 to 14 years per 100 persons 15 to 64 years.

Old-Age Dependency Ratio refers to the number of persons 65 years and over per 100 persons 15 to 64 years.

Life Expectancy refers to the average remaining age (years) for a person is expected to live at the beginning of the certain age.



Vital Statistics

Total Fertility Rate refers to the average number of children which would be born if women survived to the end of their reproductive period and throughout that period are subject to the schedule of age-specific fertility rates for the given year. [This rate is derived by adding up the age-specific fertility rates of women aged 15–49 years (by five-year age groups) and multiplying by 5].

Crude Birth Rate refers to the number of live births per 1,000 population.

Crude Death Rate refers to the number of deaths per 1,000 population.

Stillbirth Rate refers to the number of stillbirths per 1,000 births (live births & stillbirths).

Under-5 Mortality Rate refers to death of infants and toddlers aged below 5 years per 1,000 live births.

Infant Mortality Rate refers to death of infants aged less than 1 year per 1,000 live births.

The added total may differ due to rounding.

Released By:

**THE OFFICE OF CHIEF STATISTICIAN MALAYSIA
DEPARTMENT OF STATISTICS, MALAYSIA
#myHariBulan# #myBulan# #myTahun#**

Contact person:

Ho Mei Kei
Public Relation Officer
Corporate and User Services Division
Department of Statistics, Malaysia
Tel : +603-8885 7942
Fax : +603-8888 9248
Email : mkho[at]stats.gov.my

Contact person:

Baharudin Mohamad
Public Relation Officer
Strategic Communication and International Division
Department of Statistics Malaysia
Tel : +603-8090 4681
Fax : +603-8888 9248
Email : baharudin[at]dosm.gov.my

Copyright ©2026 Department of Statistics Malaysia Official Portal. All Rights Reserved.