

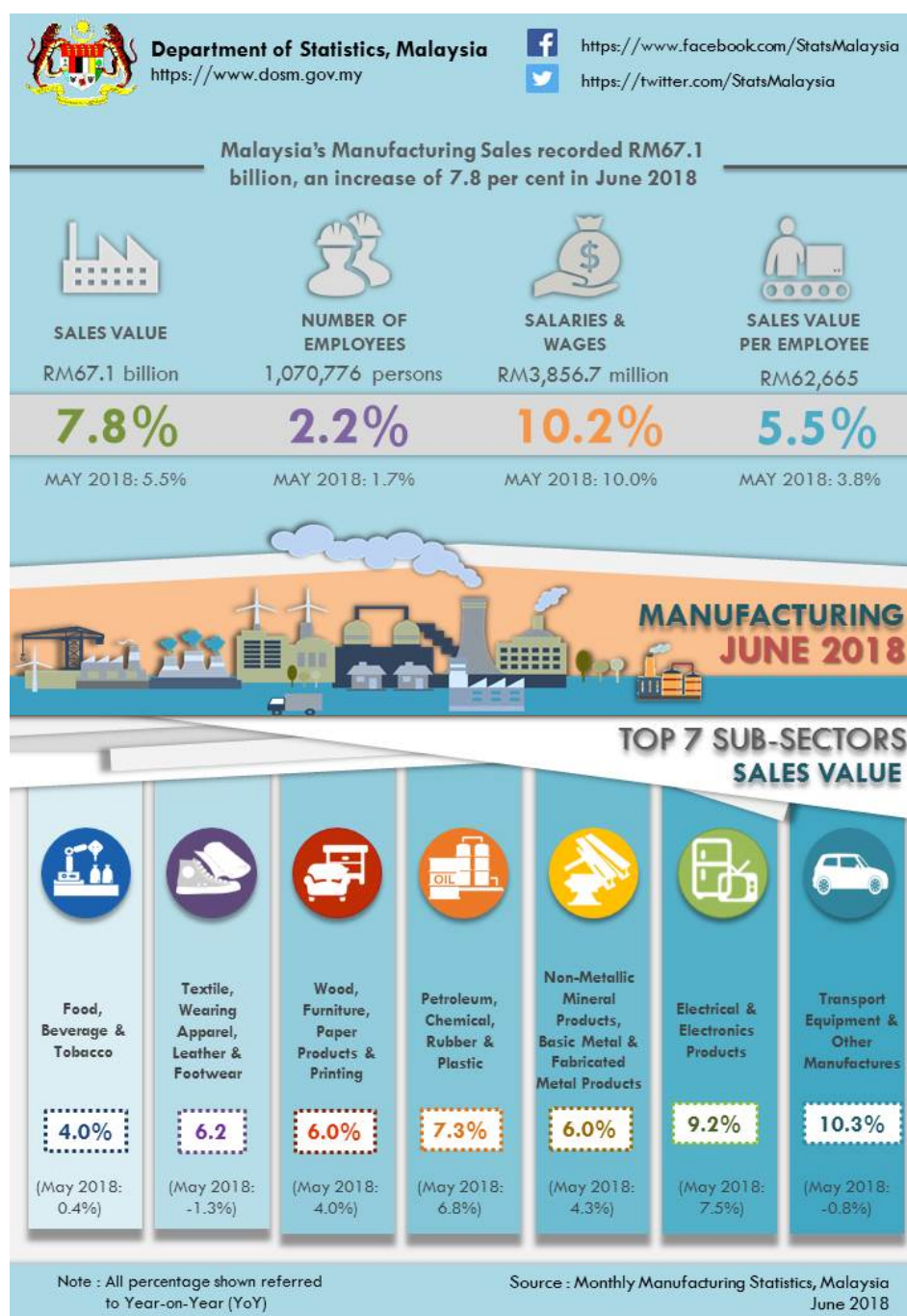

## MONTHLY MANUFACTURING STATISTICS MALAYSIA, JUNE 2018



### HIGHLIGHTS

#### Manufacturing sector registered a sales value of RM67.1 billion in June 2018

Malaysia's June manufacturing sales recorded a growth of **7.8 per cent**, rising to **RM67.1 billion** as compared to RM62.3 billion reported a year ago.

Year-on-year, the significant increase in sales value in June 2018 was due to the increase in Electrical and Electronics Products (**9.2%**), Petroleum, Chemical, Rubber and Plastic Products (**7.3%**) and Non-Metallic Mineral Products, Basic Metal & Fabricated Metal Products (**6.0%**).

Total employees engaged in the Manufacturing sector in June 2018 was **1,070,776 persons**, an increase of **2.2 per cent** or 22,556 persons as compared to 1,048,220 persons in June 2017.

Salaries & wages paid rose **10.2 per cent (RM357.2 million)** to record **RM3,856.7 million**, thus registering an average salaries & wages per employee of **RM3,602** in June 2018.

Sales value per employee gain **5.5 per cent** to record **RM62,665** as compared with the same month of the previous year.

**\*Notes:**

Data for June 2018 is **provisional**. The data will be updated based on the latest available figures and subsequently published in the July 2018 publication.

**Released By:**

**DATO' SRI DR. MOHD UZIR MAHIDIN**  
**CHIEF STATISTICIAN MALAYSIA**  
**DEPARTMENT OF STATISTICS MALAYSIA**

 **DrUzir\_Mahidin**     **dr\_uzir**

**10 AUGUST 2018**

**Contact person:**

Ho Mei Kei  
Public Relation Officer  
Strategic Communication and International Division  
Department of Statistics, Malaysia  
**Tel** : +603-8885 7942  
**Fax** : +603-8888 9248  
**Email** : mkho[at]dosm.gov.my

**Contact person:**

Baharudin Mohamad  
Public Relation Officer  
Strategic Communication and International Division  
Department of Statistics Malaysia  
**Tel** : +603-8090 4681  
**Fax** : +603-8888 9248  
**Email** : baharudin[at]dosm.gov.my

**Copyright ©2025 Department of Statistics Malaysia Official Portal. All Rights Reserved.**